



PROPOSED BUILDING AT DOOR NO. 7  
T.S NO: 30/2 OF PULIYUR VILLAGE  
BLOCK NO 32 PAIMASH NO 895  
CENTRAL AVENUE ROAD OF  
KODAMBAKKAM OLD T.S. NO. 30.

**CMDA (B)/PP No. 1**  
C. No. B/1325/92  
Asst. \_\_\_\_\_  
Scrutiny P. A. *[Signature]*  
*[Signature]* *[Signature]*  
A.P. D.P.

FOR M/S VILLAGE CONNECTION MADRAS

**SPECIFICATION**  
FOUNDATION : Foundation with pcc 1:2:4 with sand  
FLOORING : Floor finish over pcc 1:4:8 with sand  
STRUCTURE: Brick work in cm 1:5  
PLASTERING : Plastering with cm 1:5  
ROOFING : Roof slab 1:2:4 6" thick  
W COURSE : 2 Layer of pressed tiles over brick jelly with cm  
JOINERY : With best indian teak wood

**JOINERY**

MD	Main Door	1067 x 2134
D	Door	914 x 2134
D <sub>1</sub>	Door	762 x 1372
W	Window	2438 x 1372
W <sub>1</sub>	Window	1828 x 1372
W <sub>2</sub>	Window	914 x 1372
V	Ventilator	914 x 610

**AREA STATEMENT**

LAND EXTENT	4800	446.09
GROUND FLOOR AREA	1201	111.62
TYPICAL FLOOR AREA (1901 X 8 FLOORS)	5703	530.02
TOTAL AREA	6904	641.64
F S I	1.44 Times	
FLOT COVERAGE	39.5 %	
BAR PARKING	5 Nos.	

COLOR INDEX	SCALE 1" = 8'0"
PROPOSED COLOR	DATE 27-12-96
ROAD COLOR	
SITE COLOR	

*[Signature]*  
**OWNER**  
K. SUBRAMANIAM  
R. A. NO. 296  
LICENCED SURVEYOR  
CORPORATION OF CHENNAI

**architects**  
SRINIVASA ENTERPRISES  
74, BAZULLAH ROAD  
CHENNAI - 17

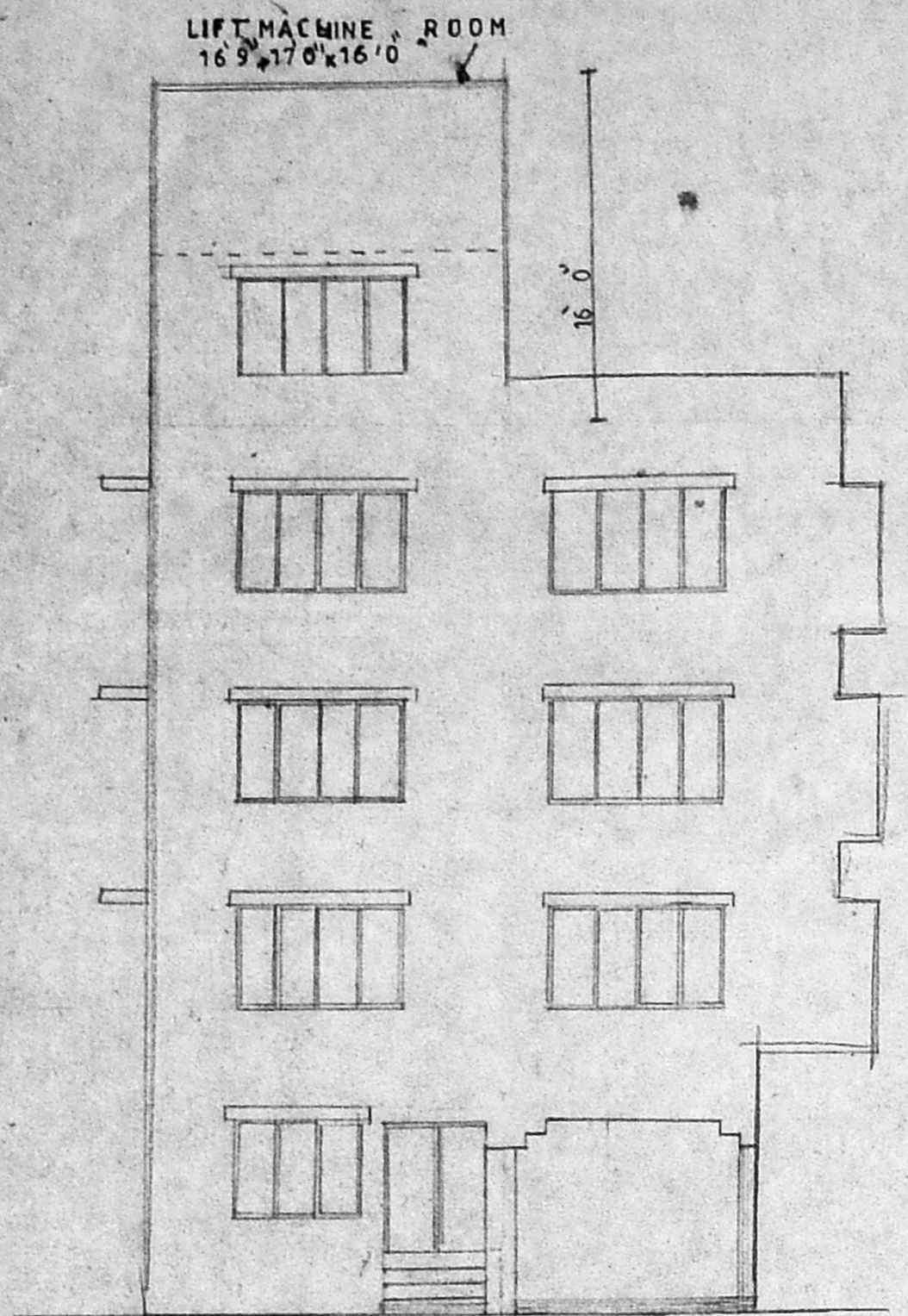

ELEVATION

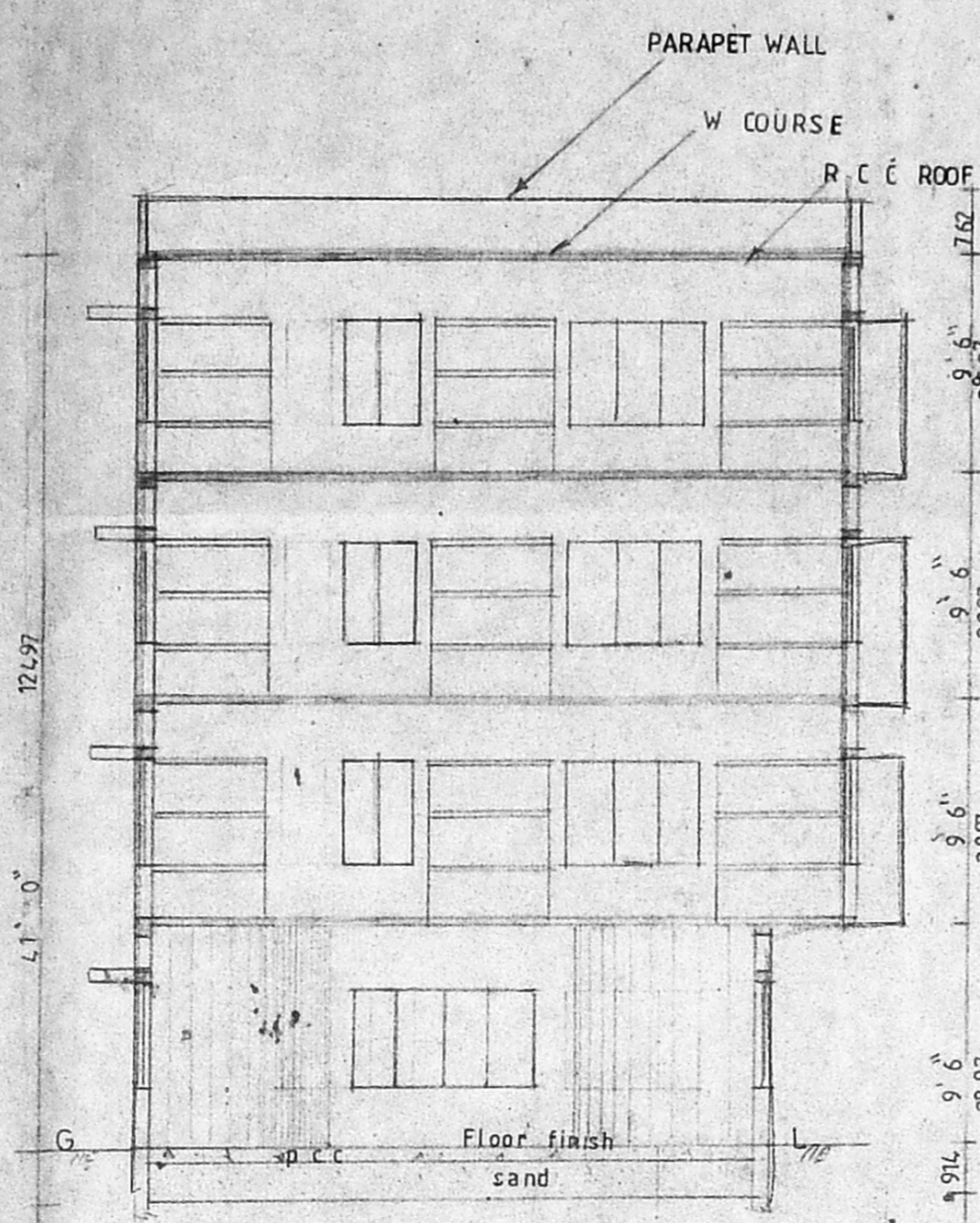

SECTION ON A B

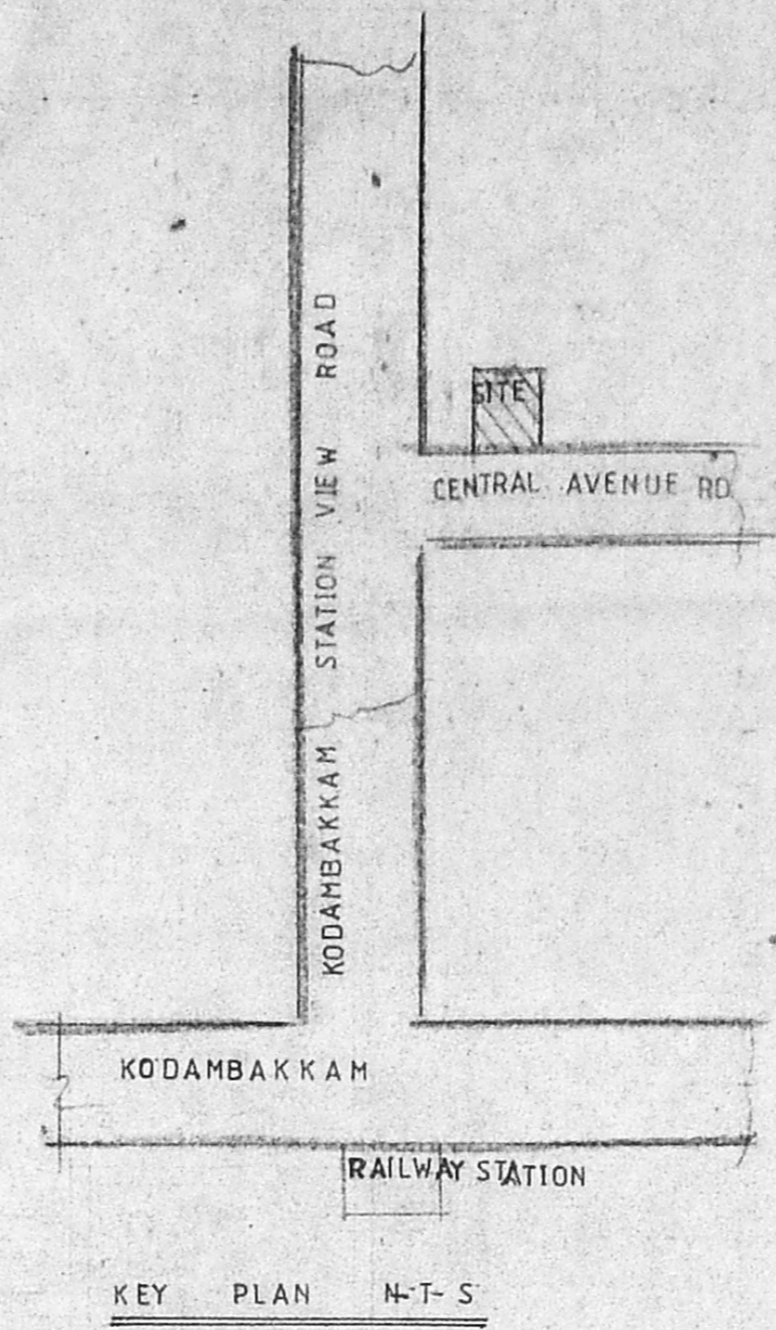

KEY PLAN N-T-S

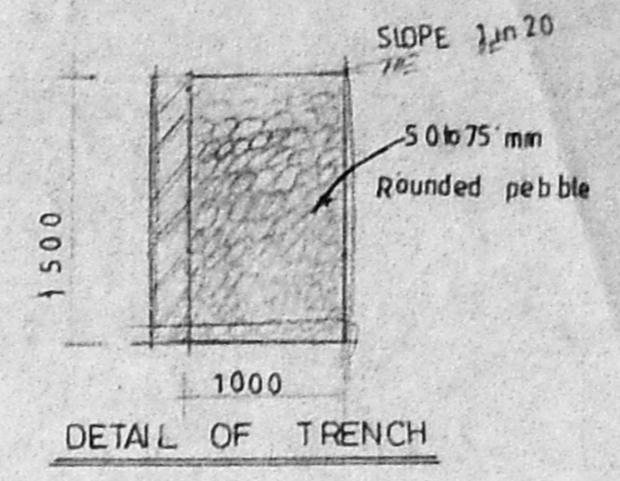

DETAIL OF TRENCH

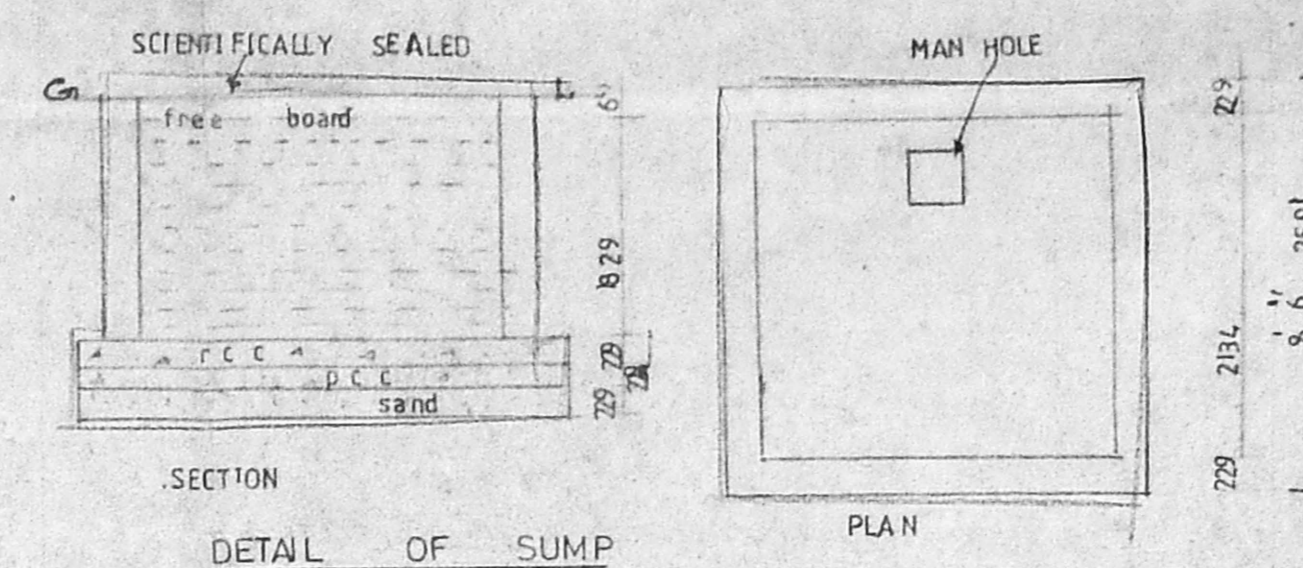

DETAIL OF SUMP

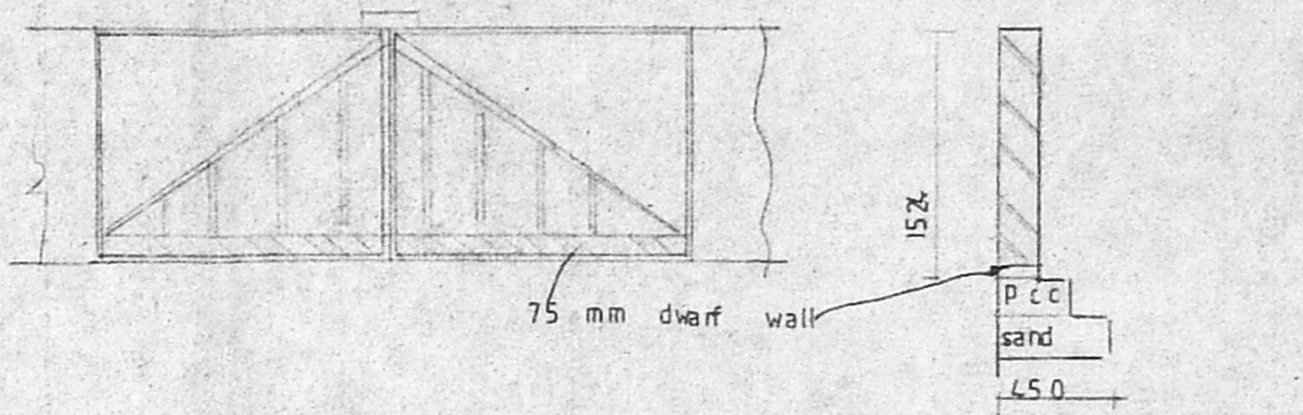

DETAIL OF GATE

*Imply plan*  
*[Signature]*  
30/1/97

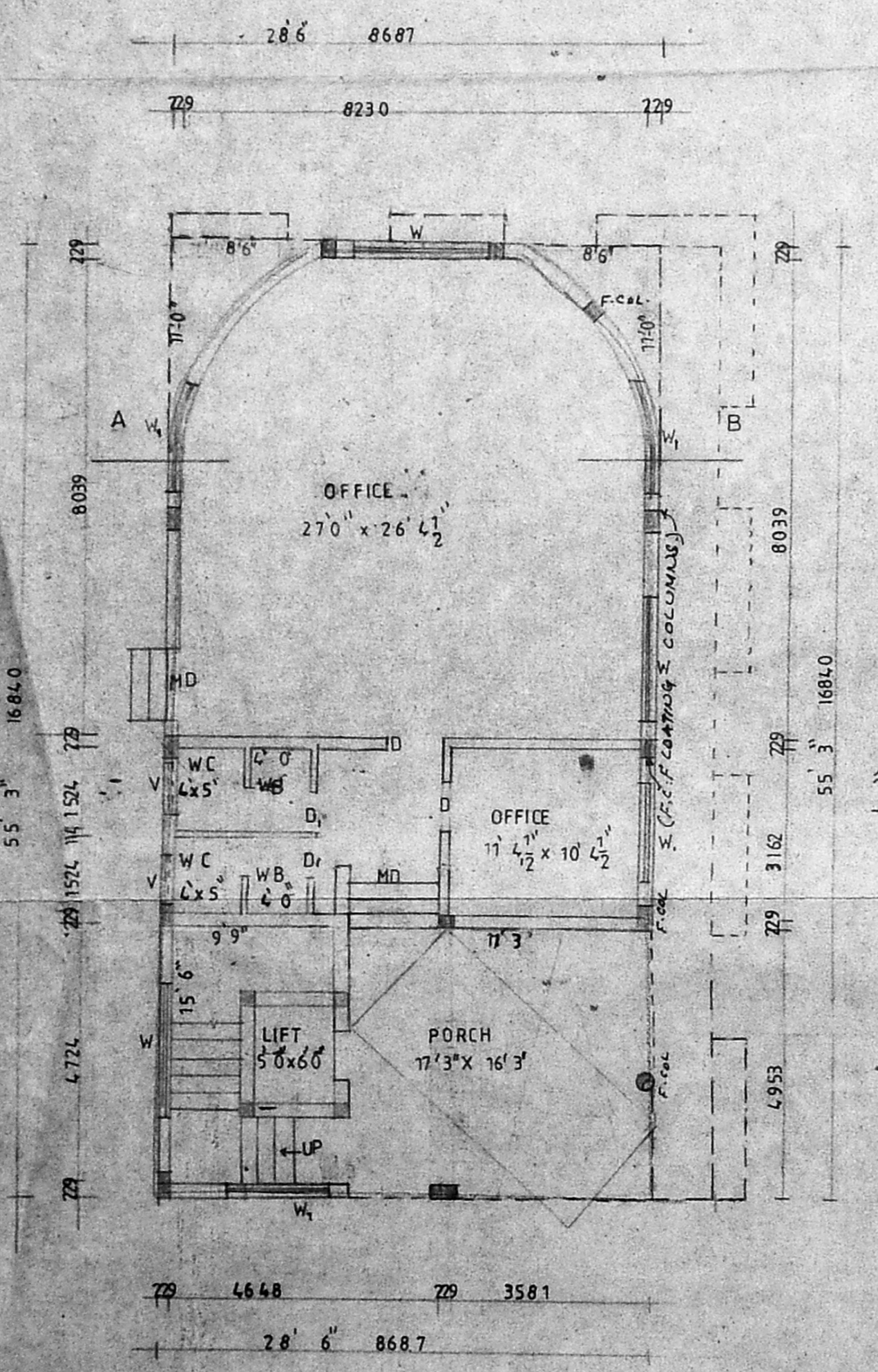

GROUND FLOOR PLAN

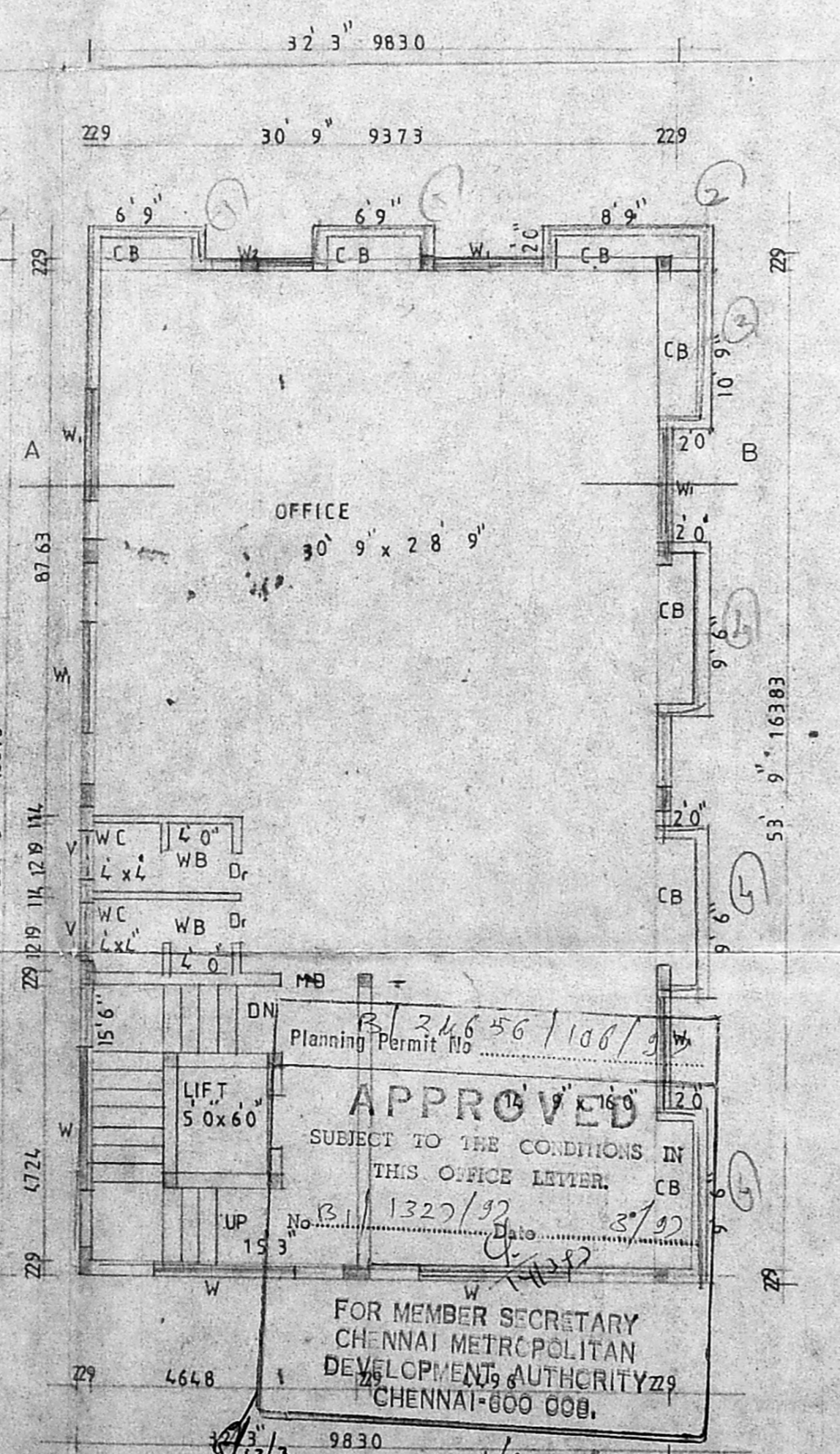

TYPICAL FLOOR PLAN I II & III

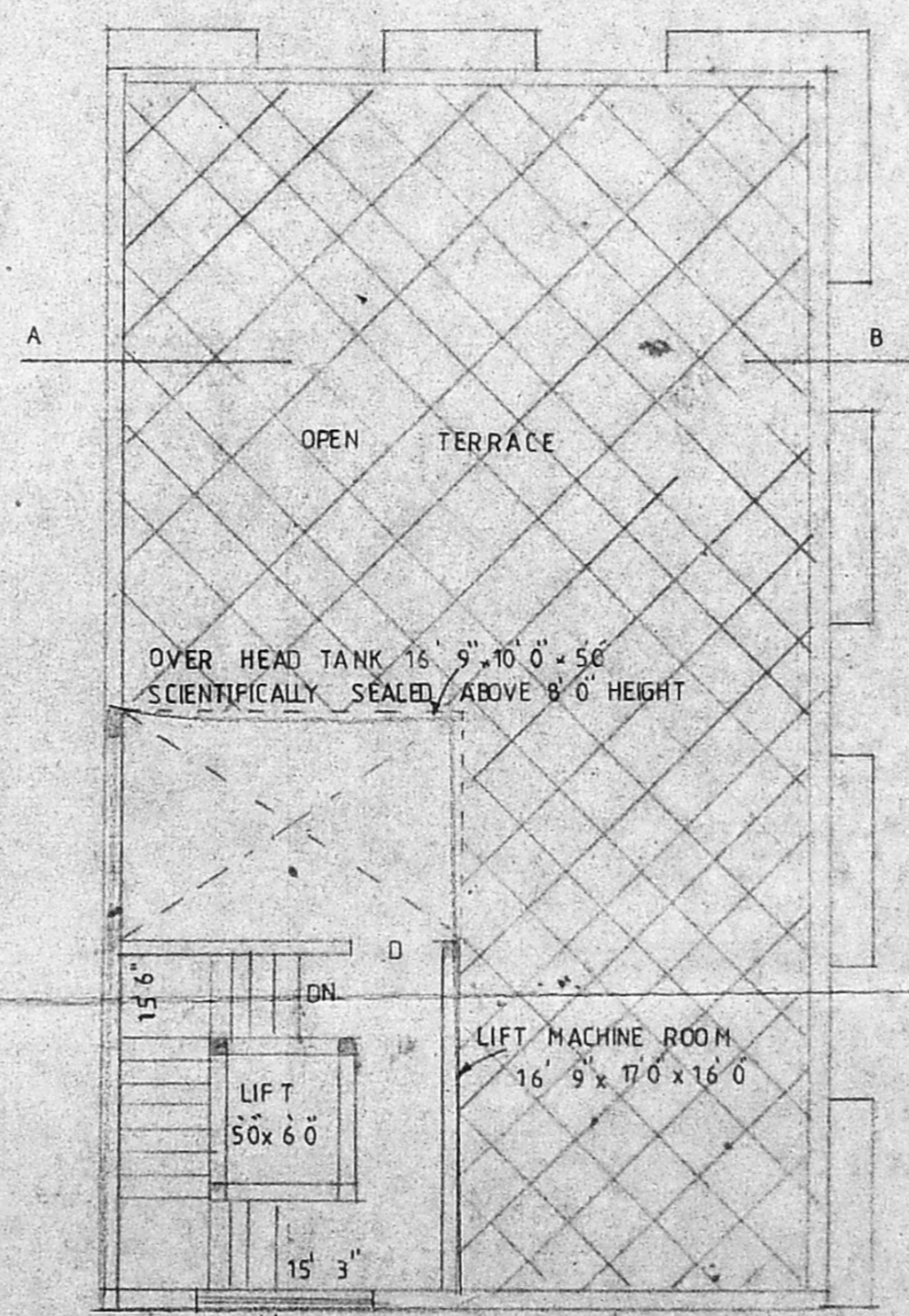

TERRACE FLOOR PLAN

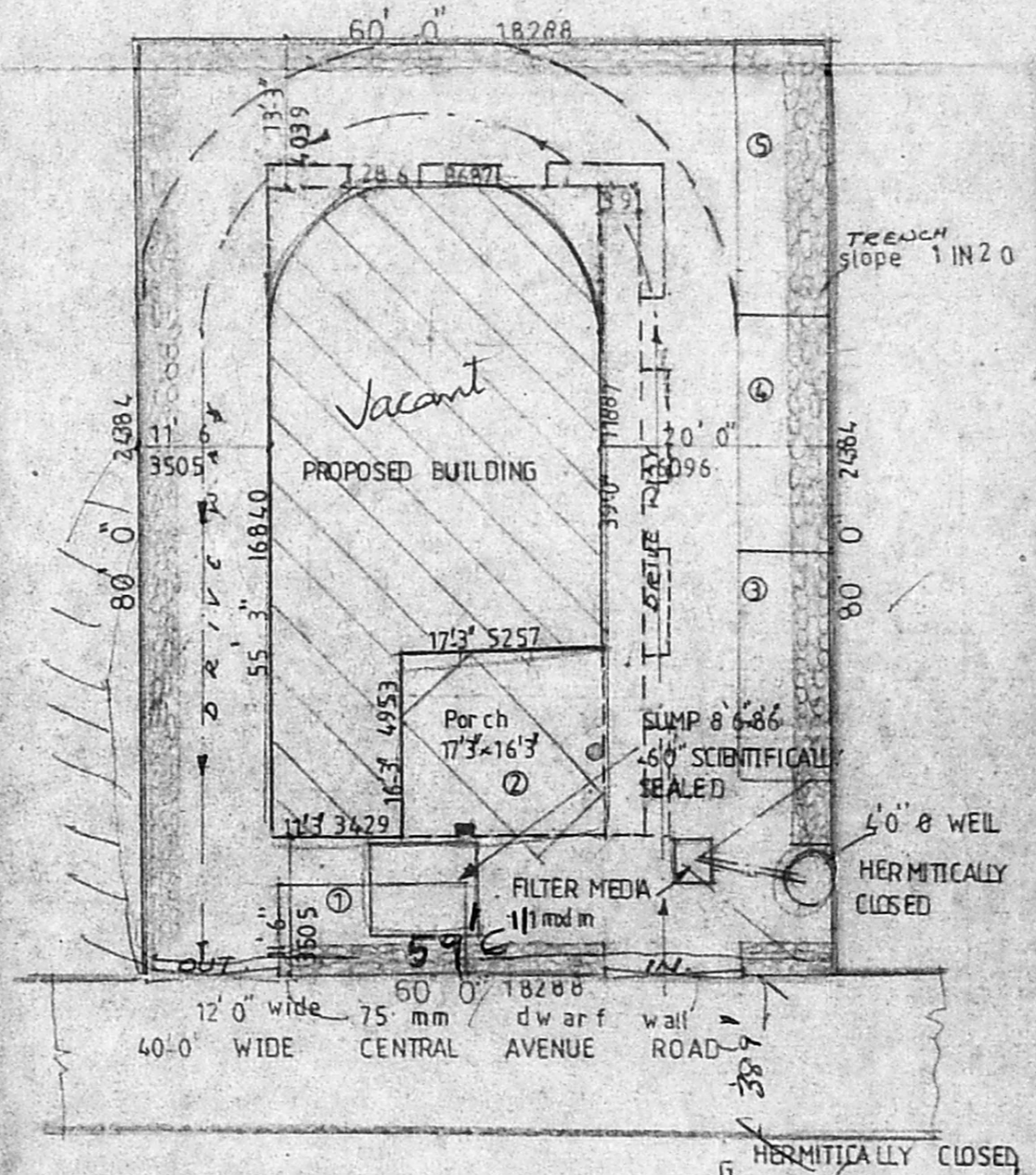

SITE PLAN SCALE 1/160

*Tanand Red*  
*St. Lighter Yu*  
*Drawings*

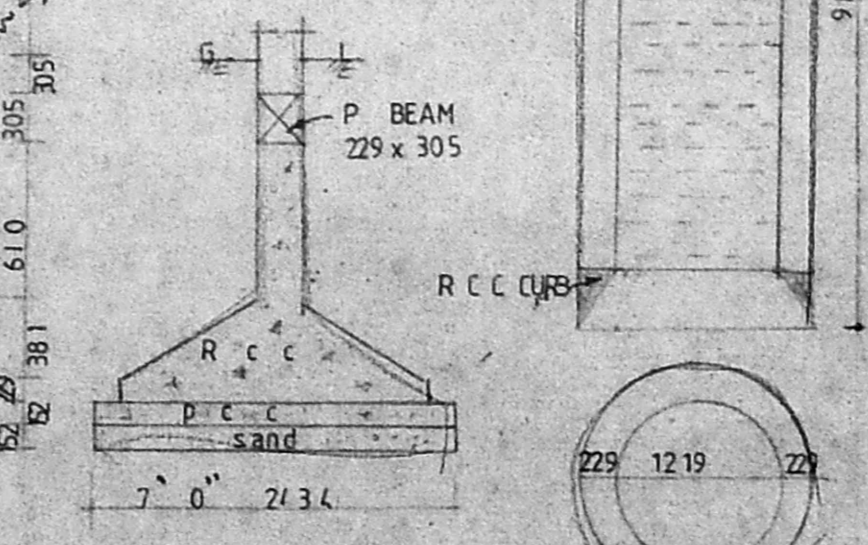

DETAIL OF WELL